

KINETIC DATA

Your business. Your process.

Platform  
for Success

KEG<sup>15</sup>  
May 3-8, 2015  
Twin Cities, MN

KINETIC DATA

Your business. Your process.

# Bridging the GAP

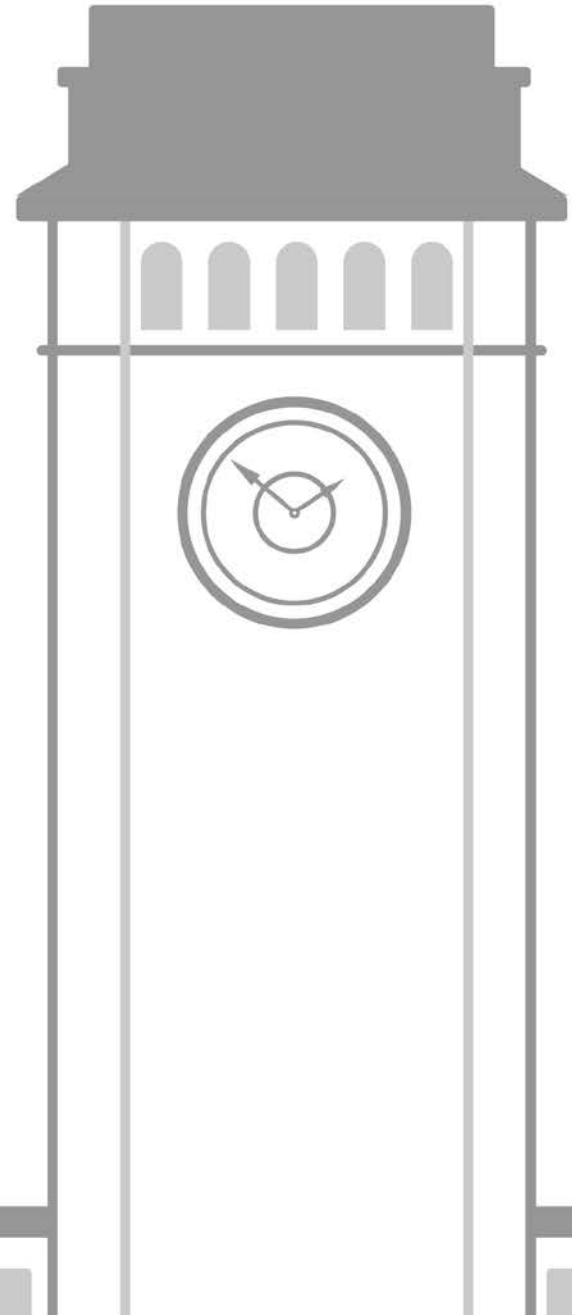

# Introduction

KINETIC DATA

Your business. Your process.

- Unus Gaffoor
  - Consulting and used to be developer
    - Visiting from Australia before going to Canada then watching my son-law compete at the Worlds BJJ championship in LA

# Agenda

KINETIC DATA

Your business. Your process.

- What is Bridging
  - Focus on an example
    - Introduce the use of a jQuery ui table
- Using tables
  - Focus on an example applying a YUI table
- Learn by playing
  - Build against LDAP

# What is Bridging

KINETIC DATA

Your business. Your process.

- What is Bridging
  - Kinetic Bridging is a strategy for utilizing distributed and disparate data systems within Kinetic Products.
  - Resolves cross-domain restrictions
  - The goal is to abstract the interaction with the different data systems into a single, standardized bridging interface.
  - [About Bridging](#)

# What is Bridging

KINETIC DATA

Your business. Your process.

## Architecture

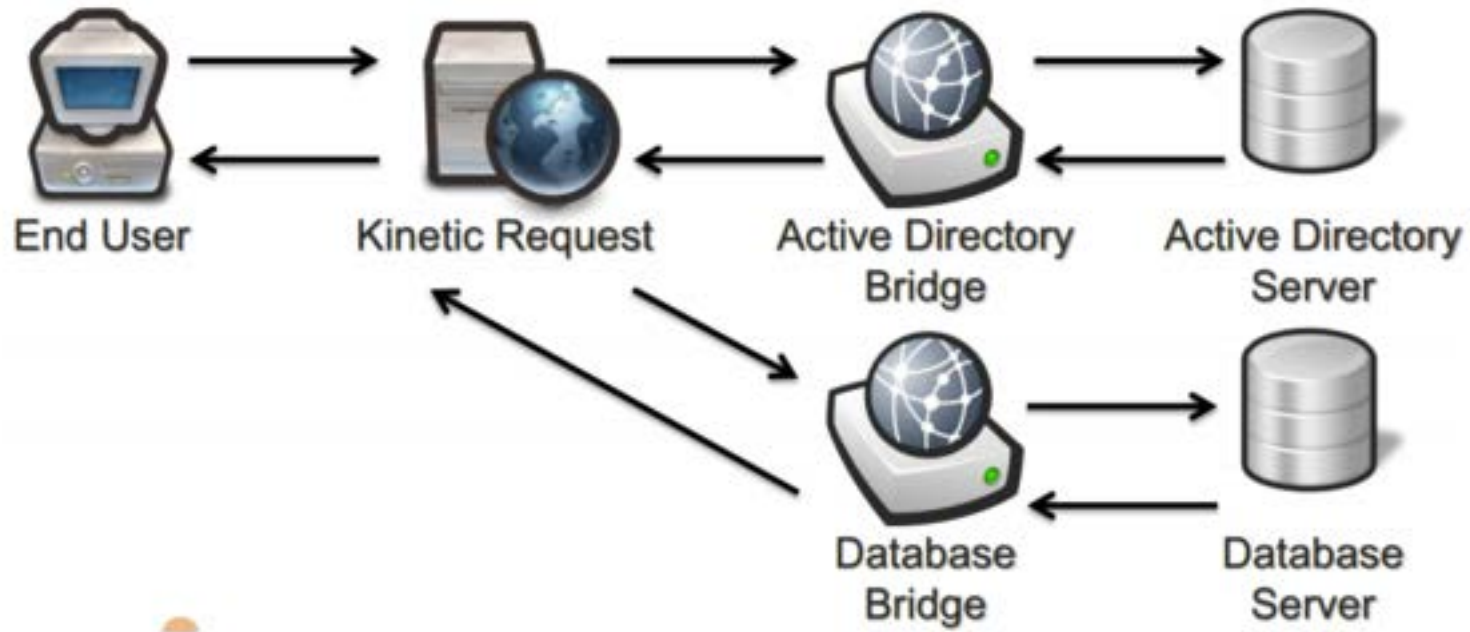

# A Bridging example

KINETIC DATA

Your business. Your process.

- Sample Bridging ARS
  - Using ARS Bridge Adapter
  - Run the request to see Bridging in action
  - Load the Sample Bridging ARS template

# A Bridging example

KINETIC DATA

Your business. Your process.

- Sample Bridging ARS
  - Dynamic defaults (User details)
    - Load based on user id
  - Populate Menu (Companies)
    - Load with page load event
  - Load table based on Company
    - onchange event calls company people
    - Use the result of a Bridge call via Javascript to load a jQuery table

# A Bridging example

- Sample Bridging ARS

- Load table based on Company

- `var connector = new KD.bridges.BridgeConnector();`

- `connector.search('SAMPLE People', 'All', {`

- `success: function(search) {`

- `processCompanySelection(search);`

- `}`

- `});`

# A Bridging example

KINETIC DATA

Your business. Your process.

## ■ Sample Bridging ARS

- ```
<link rel="stylesheet" type="text/css" href="themes/responsive/libraries/jquery/jquery.dataTables.css" />
<script type="text/javascript" src="themes/responsive/libraries/jquery/jquery.dataTables.min.js"></script>
<script>
var companyPeopleRecords=[];

function processCompanySelection(search){
  companyPeopleRecords = search.toObject().records;
  $('#companyPeople').dataTable( {
    "data": companyPeopleRecords,
    "columns": [
      { "title": "Company" },
      { "title": "Email" },
      { "title": "First Name" },
      { "title": "Last Name" },
      { "title": "Login ID" }
    ]
  });
}
</script>
```

# A Bridging example

KINETIC DATA

Your business. Your process.

- Community references
  - [Bridges](#)

# A Table example

KINETIC DATA

Your business. Your process.

- Sample Firewall Change Request
  - Demonstrating the use of tables within a service item
  - Using YUI table (any table widget could be used)
  - Allows adding multiple rows
  - Modify rows
  - Delete rows
  - Stores results as JSON

# A Table example

KINETIC DATA

Your business. Your process.

- Sample Firewall Change Request
  - JSON for table stored as a question
  - JSON in question can be used to display table in Review mode.
  - JSON can be used to traverse with the Task tree
  - Run the Firewall Change Request template

# A Table example

KINETIC DATA

Your business. Your process.

- Community references
  - [Using a Bridge Search to Populate Questions using a YUI Table](#)
  - [Using a Bridge Search to Populate Questions using a Mobile Friendly Table](#)
  - [What to do with answers placed in a Table](#)
    - [Send Table in email](#)
    - [Loop through one column](#)
    - [Place Table as CSV in item for reporting purposes](#)
    - [Loop Through Rows](#)

# Take a break

KINETIC DATA

Your business. Your process.

# Build an Ldap sample

KINETIC DATA

Your business. Your process.

- Objective
  - Leverage an installed LDAP on matrix
  - Build a service item
    - Load a menu of people
    - On selection from menu display person details

# Build an Ldap sample

KINETIC DATA

Your business. Your process.

- Validate Bridge installed
  - [matrix.kineticdata.com/kineticLdapBridge](https://matrix.kineticdata.com/kineticLdapBridge)
    - Log in
      - admin/admin

# Build an Ldap sample

KINETIC DATA

Your business. Your process.

- Configure Bridge models
  - Open Kinetic Bridge Manager
    - Let's configure Ldap bridge details step by step

# Build an Ldap sample

KINETIC DATA

Your business. Your process.

- Configure Bridge models
  - Structures (Models)
    - Add new Model (LDAP People)

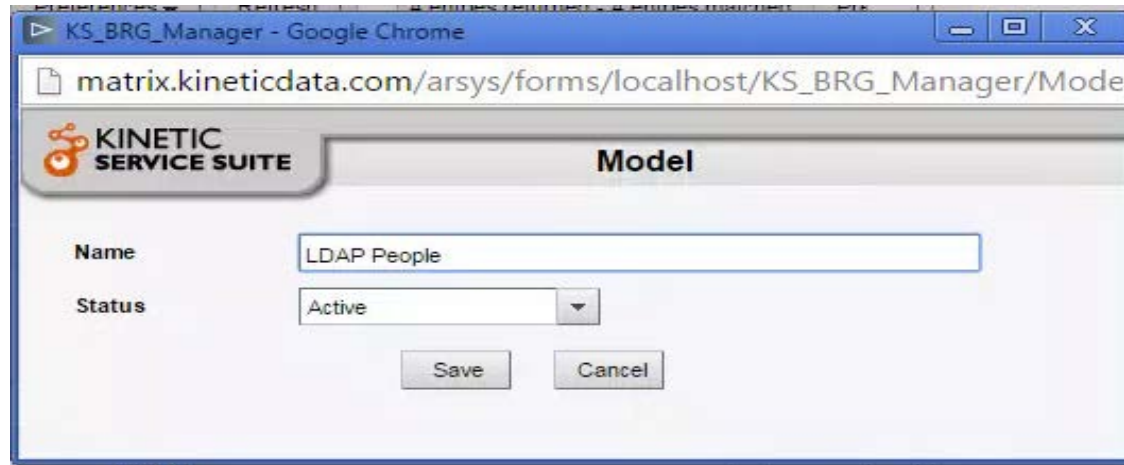

- Name:** A text input field containing "LDAP People".
- Status:** A dropdown menu currently set to "Active".
- Buttons:** "Save" and "Cancel" buttons are located below the form fields.

# Build an Ldap sample

KINETIC DATA

Your business. Your process.

- Configure Bridge models
  - Structures (Model Attributes)
    - Add (Address, Email, ID, Name)

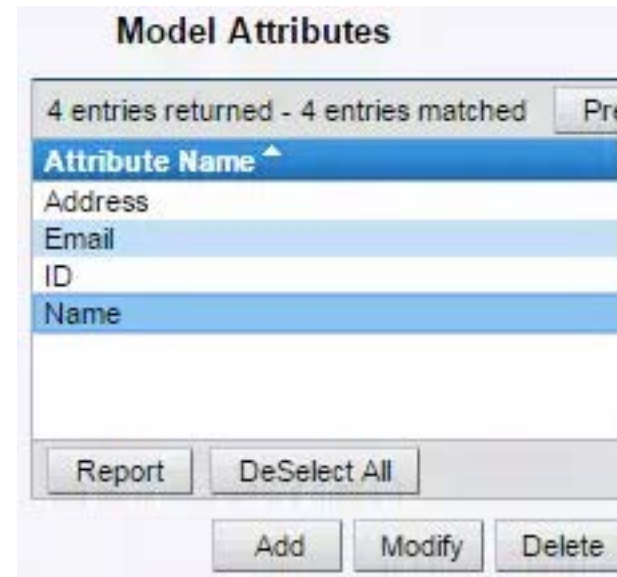

# Build an Ldap sample

KINETIC DATA

Your business. Your process.

- Configure Bridge models
  - Structures (Qualifications)
    - Add (All, ID)

**Qualifications**

2 entries returned - 2 entries matched Preferences ▾ Refresh

| Qualification Name ^ | Result Type |
|----------------------|-------------|
| All                  | Multiple    |
| by ID                | Single      |

Report DeSelect All

Add  
Modify  
Delete

# Build an Ldap sample

KINETIC DATA

Your business. Your process.

- Configure Bridge models
  - Structures (Qualification Parameters)
    - Add (ID)

Qualification Parameters

1 entries returned - 1 entries matched

Preferences ▼ Refresh

| Parameter Name ^ | Notes |
|------------------|-------|
| ID               |       |

Report DeSelect All

Add  
Modify  
Delete

# Build an Ldap sample

KINETIC DATA

Your business. Your process.

- Configure Bridge URL
  - Bridges (Bridges)

|             |                                                                             |  |
|-------------|-----------------------------------------------------------------------------|--|
| Bridge Name | <input type="text" value="Ldap - Unconfigured"/>                            |  |
| Bridge URL  | <input type="text" value="http://127.0.0.1:80/kineticLdapBridge/api/1.0/"/> |  |
| Status      | <input type="text" value="Active"/>                                         |  |

At the bottom of the form are "Save" and "Cancel" buttons.

# Build an Ldap sample

KINETIC DATA

Your business. Your process.

- Configure Mappings
  - Mappings (Select Model – LDAP People)

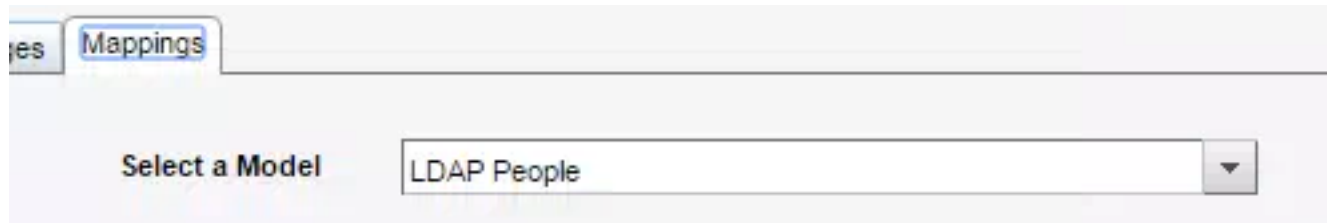

# Build an Ldap sample

KINETIC DATA

Your business. Your process.

- Configure Mappings
  - Mappings (Model Mappings)

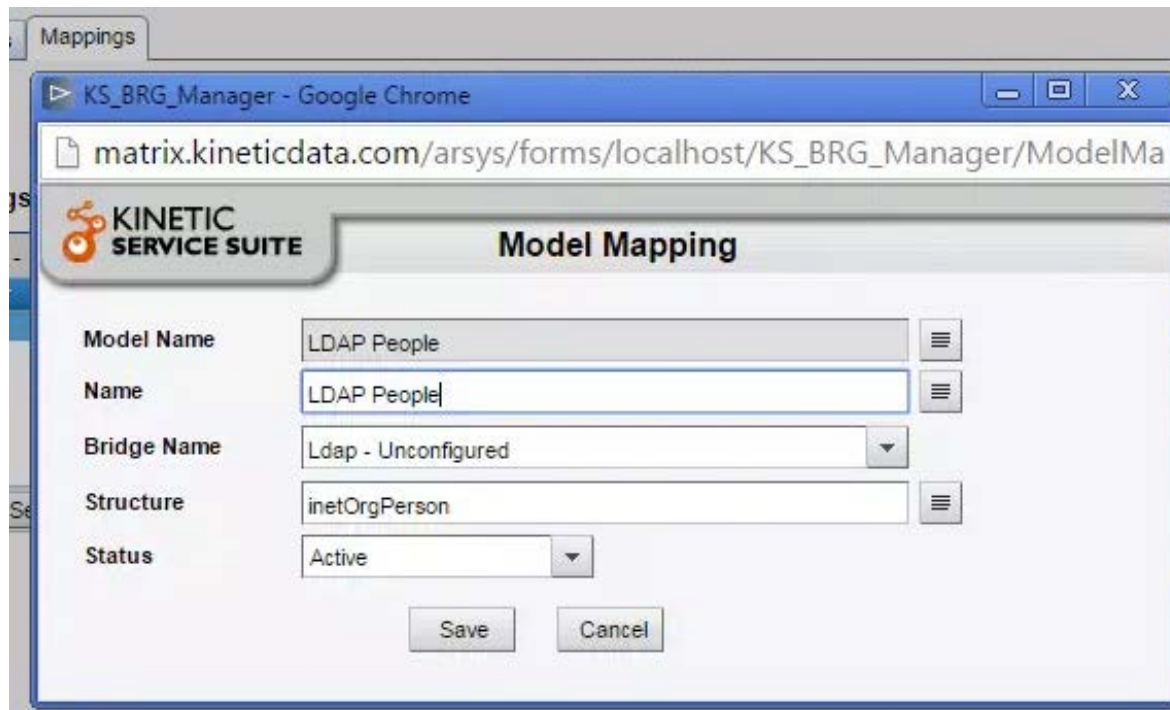

|             |                     |   |
|-------------|---------------------|---|
| Model Name  | LDAP People         | ⋮ |
| Name        | LDAP People         | ⋮ |
| Bridge Name | Ldap - Unconfigured | ▼ |
| Structure   | inetOrgPerson       | ⋮ |
| Status      | Active              | ▼ |

At the bottom of the form are "Save" and "Cancel" buttons.

# Build an Ldap sample

KINETIC DATA

Your business. Your process.

- Configure Mappings
  - Mappings (Model Attribute Mappings)

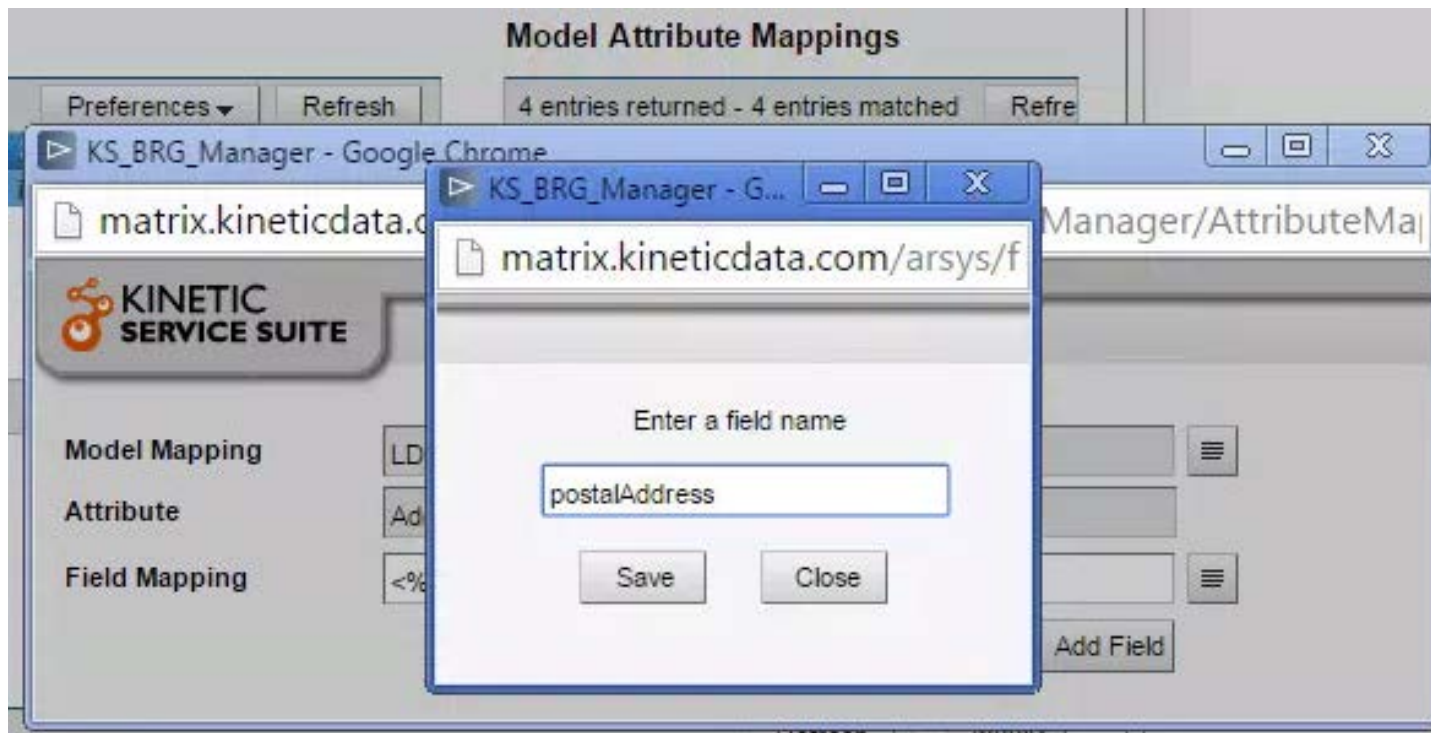

# Build an Ldap sample

KINETIC DATA

Your business. Your process.

- Configure Mappings
  - Mappings (Model Attribute Mappings)
    - Add
      - postalAddress
      - mail
      - uid
      - displayName

# Build an Ldap sample

KINETIC DATA

Your business. Your process.

- Configure Mappings
  - Mappings (Qualification Mappings - All)

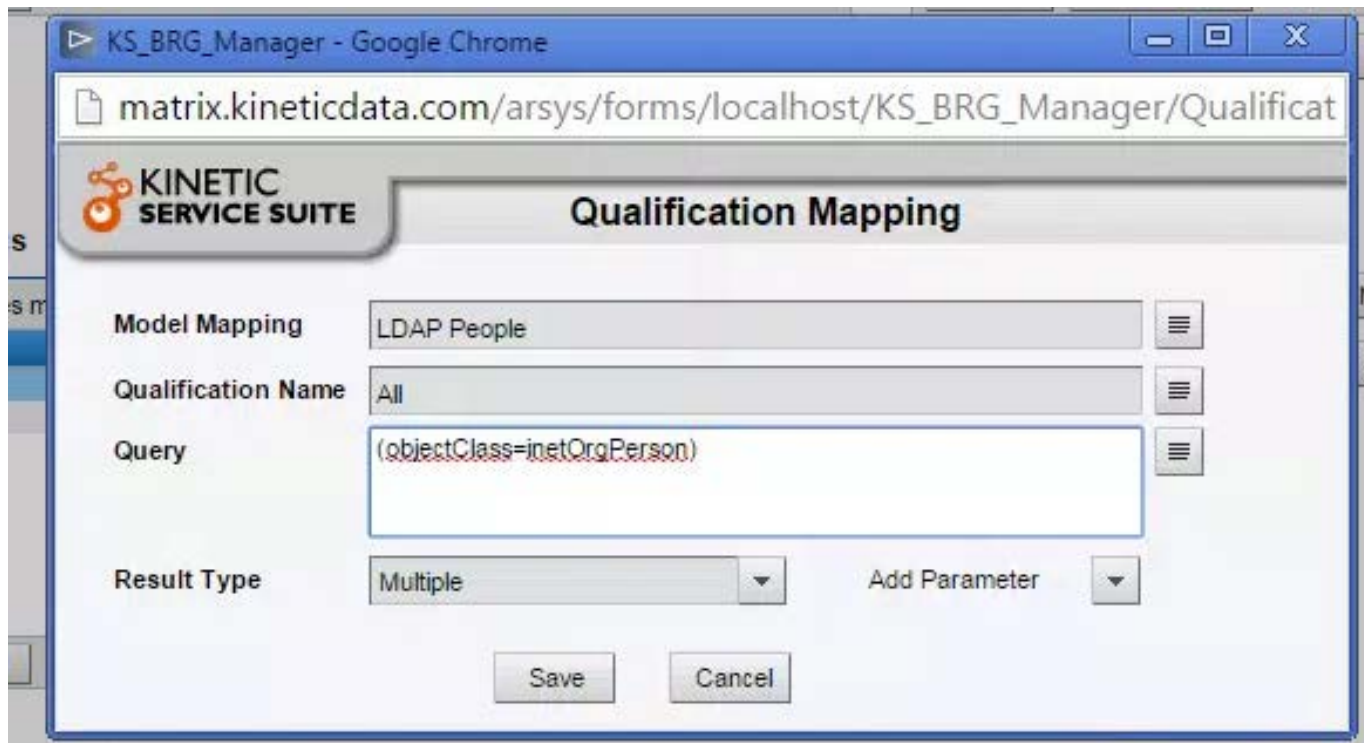

- Model Mapping:** LDAP People
- Qualification Name:** All
- Query:** (objectClass=inetOrgPerson)
- Result Type:** Multiple

At the bottom of the form, there are "Save" and "Cancel" buttons. The "Add Parameter" dropdown menu is also visible.

# Build an Ldap sample

KINETIC DATA

Your business. Your process.

- Configure Mappings
  - Mappings (Qualification Mappings - ID)

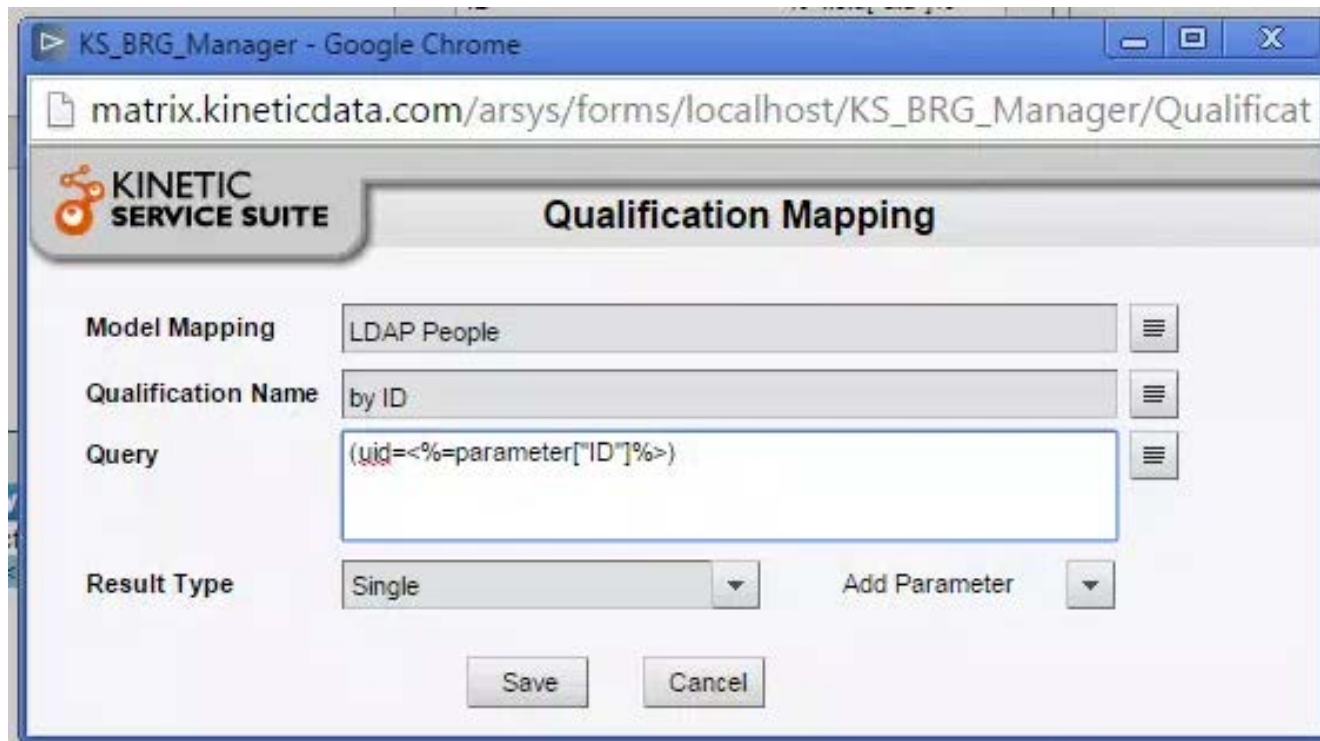

- Model Mapping:** LDAP People
- Qualification Name:** by ID
- Query:** (uid=<%=parameter["ID"]%>)
- Result Type:** Single

There is an "Add Parameter" button next to the Result Type field. At the bottom of the form are "Save" and "Cancel" buttons.

# Build an Ldap sample

KINETIC DATA

Your business. Your process.

- Let's double check our configuration

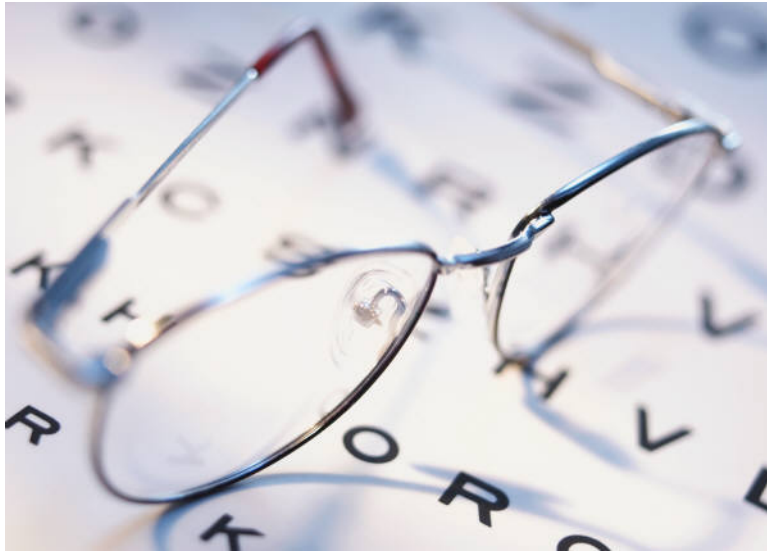

# Build an Ldap sample

KINETIC DATA

Your business. Your process.

- Let's build a Service item
  - Let's first have a look at what we will achieve

# Build an Ldap sample

KINETIC DATA

Your business. Your process.

- Create a new Template
  - Create under Responsive Catalog
    - Name : LDAP People
    - Display JSP : /themes/response/packages/catalog/service.jsp
    - Add 4 Questions
      - People (List)
      - Name
      - Email
      - Address

# Build an Ldap sample

KINETIC DATA

Your business. Your process.

- Create a new Template
  - Add load event to populate People menu

The form contains the following fields and options:

- Event:** A dropdown menu set to "load".
- Status:** A dropdown menu set to "Enabled".
- Action:** A text field containing "Populate Menu".
- Action Name:** A text field containing "Load People".
- Description:** An empty text area.
- Fire Event If:** A section with an empty text field, a dropdown for "If Statements", and a dropdown for "Operators".
- Attach Menu To:** A dropdown menu set to "People".
- Use Bridging:** A checked checkbox.
- Model:** A dropdown menu set to "LDAP People".
- Qualification:** A dropdown menu set to "All".
- Label:** A dropdown menu set to "Name".
- Value:** A dropdown menu set to "ID".

At the bottom of the form, there is a status bar showing "0 entries returned - 0 entries matched" and buttons for "Preferences", "Refresh", "Modify", and "Clear". Below the status bar is a table with the following structure:

| Parameter Name | Parameter Value | Notes |
|----------------|-----------------|-------|
|----------------|-----------------|-------|

# Build an Ldap sample

KINETIC DATA

Your business. Your process.

- Create a new Template
  - Create onchange event to load person details

Parameter Value Table:

| Parameter Name | Parameter Value          | Notes |
|----------------|--------------------------|-------|
| ID             | <FLD>People;KSGAAC47BIW3 |       |

Questions Table:

| Sort Order | Question | Value                         | Visible In Table |
|------------|----------|-------------------------------|------------------|
| 1          | Email    | <%=attribute["Email"]%> Yes   | Yes              |
| 2          | Name     | <%=attribute["Name"]%> Yes    | Yes              |
| 3          | Address  | <%=attribute["Address"]%> Yes | Yes              |

# Build an Ldap sample

KINETIC DATA

Your business. Your process.

- Create a new Template
  - Let's save and test

# Build an Ldap sample

KINETIC DATA

Your business. Your process.

- Community references
  - [Tutorial: Bridging with LDAP](#)

# Farewell

KINETIC DATA

Your business. Your process.

- Thank you

